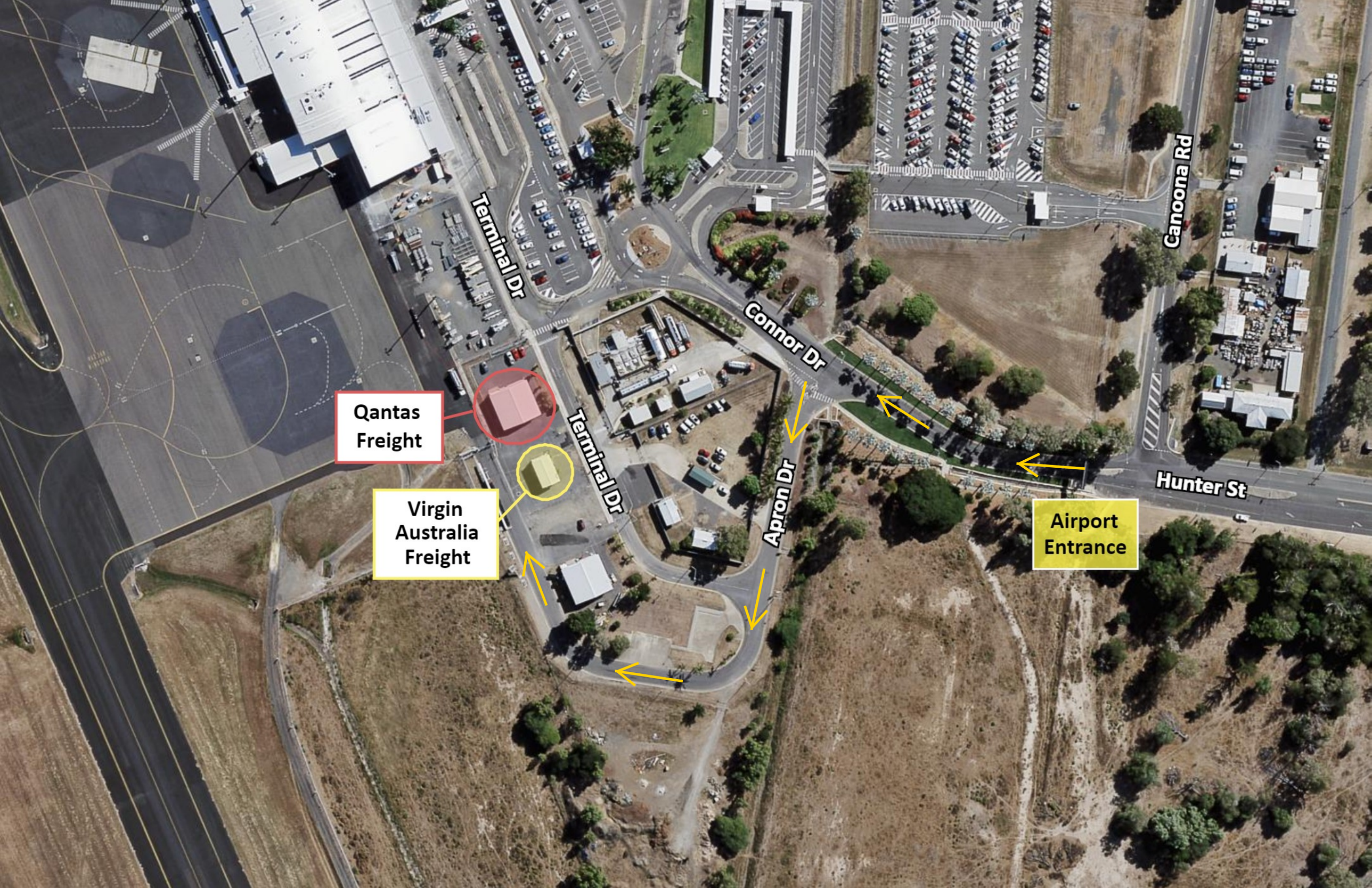
Terminal Dr
Connor Dr
Canoona Rd
Qantas Freight
Virgin Australia Freight
Terminal Dr
Apron Dr
Hunter St
Airport Entrance